



FRONTIER MEDIVILLE

MAURICE LEV & SAROJA BHARATI CARDIAC PATHOLOGY MUSEUM
(A Unit of Frontier Lifeline Hospital)

&
Dr. K.M.Cherien Heart Foundation

About Frontier Mediville

Frontier Mediville, India's first SEZ Medical Science Park in India, developed by Frontier Lifeline Hospital & Dr. K. M. Cherian Heart Foundation, has been recognized as the "Knowledge Cluster" of India by academicians and students. This integrated healthcare park, spanning 360 acres, is being developed as a one-stop solution for Healthcare, Education, Training, Basic Research and Contract Research Outsourcing activities.

The Centre offers several academic programs in affiliation with some of the top Universities in India like The Tamil Nadu Dr. M. G. R. Medical University, University of Madras and Pondicherry University. It also has collaborations with many International organizations.

Please Register Early

Tariff - Rs 1,500/-
(Students - Rs. 1,200/-)

Payment details: DD/Cheque drawn in favour of 'Frontier Lifeline Pvt.Ltd'
Payable at Chennai.

For Enquiry & Registration

Dr. Sarasa Bharathi.A,

Advisor-Academics, Frontier lifeline & Dr. K.M.Cherien Heart Foundation,

R-30-C, Ambattur Industrial Estate Road, Mogappair, Chennai - 600 101

Phone: 044-27940012, 22201143, 42017575 Mobile : 9840863579

Email: cardiacpath@gmail.com

Frontier Mediville,

Elavur/Edoor Village, Gummidipoondi Taluk, Thiruvallur District, Tamilnadu, India 601 201

Website: www.frontiermediville.com / www.frontierlifeline.com

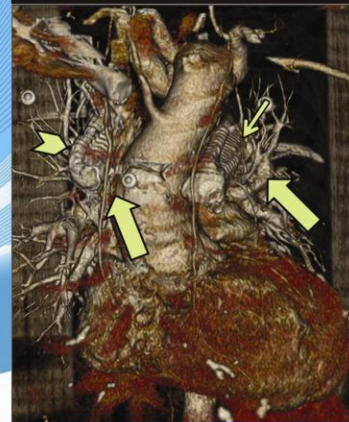
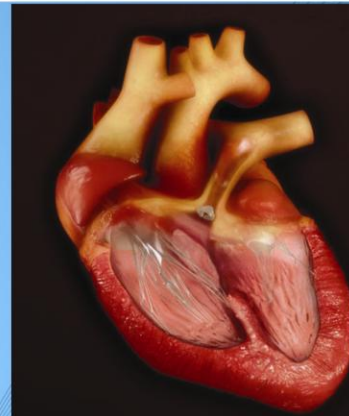

PRESENTS
THE IV CME PROGRAMME
ON

Tetralogy of Fallot- Recent Advances

CME and Workshop

Date: 18th & 19th July, 2015

Frontier Mediville Auditorium



Maurice Lev & Saroja Bharati Cardiac Pathology Museum and International Center of Excellence in Cardiac Pathology

A veritable 'Noah's Ark' of heart specimens is what is lodged in the Maurice Lev and Saroja Bharati Museum and International Centre of Excellence in cardiac Pathology at Frontier Mediville. As you enter the building that houses this museum you can see large windows opening out to stunning views of the countryside. The working offices of Doctors Lev & Bharati greet the visitor with their lab coats hanging on the wall with their desks. The museum includes pathology specimens of human and animal organ systems.

Sunday the 19th July 2015- "Hands on Experience" of a variety of heart lesions will be discussed by Chief Mentor Dr. Saroja Bharati -Professor of Pathology, Rush Medical University, Chicago, Illinois.

Faculty:

- Dr. Saroja Bharati - Prof. of Pathology, Rush Medical University, Chicago, USA.
- Dr. William O'Connor - Prof. of Pathology, University of Kentucky, USA.
- Dr. Purushothaman -Associate Prof. of Pathology, Mount Sinai Hospital, New York, USA.
- Dr. Geetha Subramanian - Director (Retd), Institute of Cardiology, Madras Medical College.
- Dr.Raja Venkatesh - Prof. of Cardio Thoracic Surgery, Madras Medical College.
- Dr.M.S.Ravi - Prof. of Cardiology, Madras Medical College.
- Dr.Ragava Subramanyan - Senior Cardiologist, Frontier Lifeline Hospital.
- Dr. Harapriya - Pediatric Cardiologist, Frontier Lifeline Hospital
- Dr Sylvia Colaco - Cardiologist, Frontier Lifeline Hospital.
- Dr.Anto Sahayaraj - Cardio Thoracic Surgeon, Frontier Lifeline Hospital.
- Dr.Sarasa Bharati - Prof. of Pathology, Frontier Lifeline Hospital.

Workshop on "Tetralogy of Fallot – Recent Advances"

on 18 & 19.07.2015 at Frontier Mediville.

The Tamil Nadu Dr. MGR Medical University has given Accreditation of 15 credit points for this CME Activity.

Participant (s) details:

| S. No. | Name & Designation | Mobile no Email-id |
|--------|--------------------|--------------------|
| 1. | _____ | _____ |
| 2. | _____ | _____ |
| 3. | _____ | _____ |

Payment details :

DD/Cheque drawn in favour of 'Frontier lifeline Pvt. Ltd' payable at Chennai.

DD/Cheque No. & Date :

Drawee Bank :

Sender's Name :

Designation :

Institution Name & Address :

Sender's Signature.....